SM- 251 Vane Starter — for engines up to 1800 CID

SM-251 features a choice of built in, lubricator, relay valve and muffler. This reduces the hose and fittings required by nearly 50 percent.

- For engines up to 1800 cubic inches
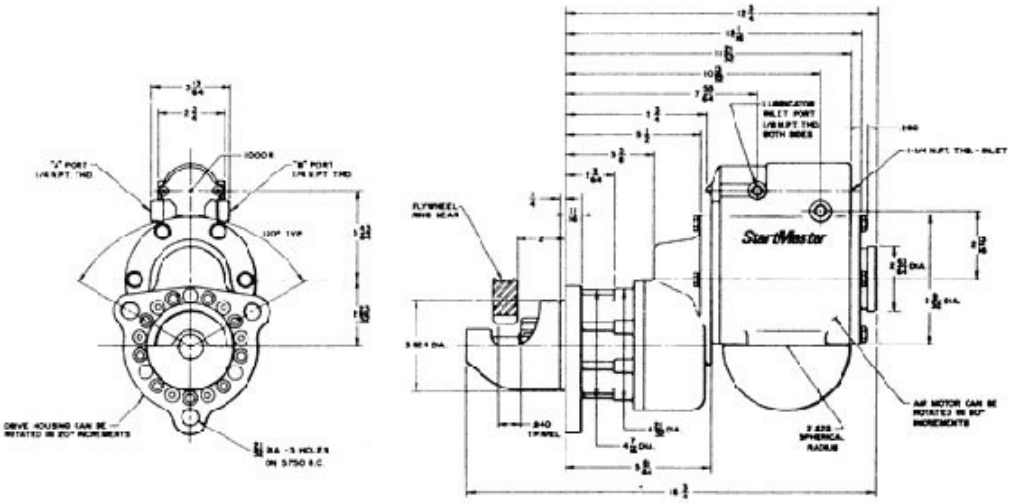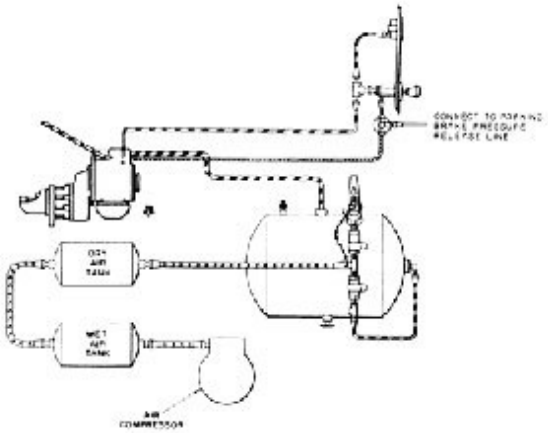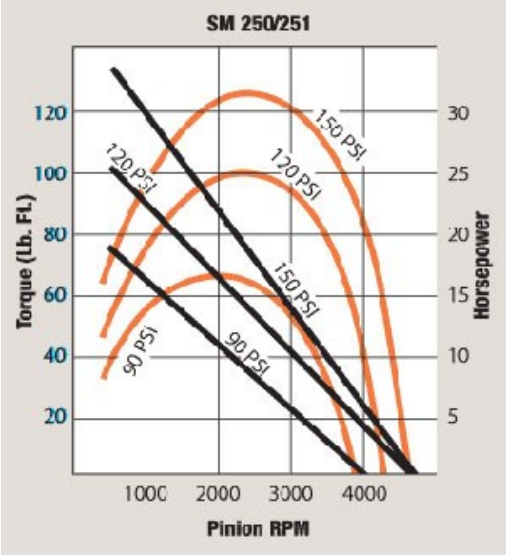
Configured to fit European diesels
These starters have all the features of the SM-250 series, but have an extended drive shaft to fit many